

N Corner SEC 14-78-4

CROW CREEK ROAD BROOKVIEW HEIGHTS FIRST ADDN

TRANSFER PAGE 2048-23 TL

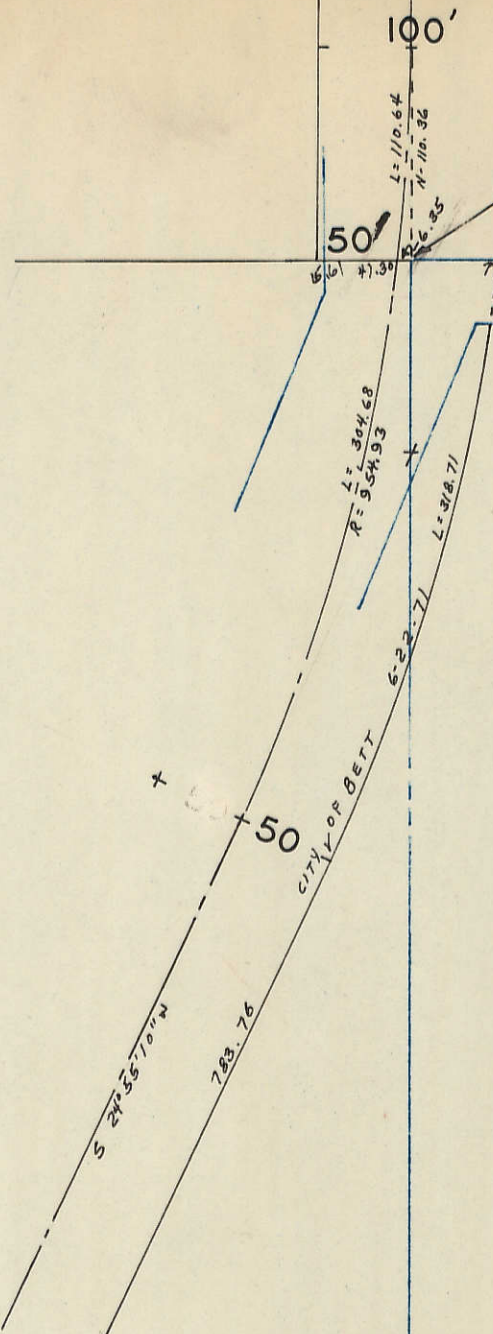

148.60 RICHARD J. TILMAN & SANDRA L. 15 9-22-97 38435-97 90 5080	ROBERT W. & JILL R. FERNS 16 5-6-1997 10561-1997 90 5092	BRENT & KIMBERLY MYDLAND 17 2-1-05 3083-05 90 5098	Scott A. Montgomery 18 4-4-06 9959-06 9960-06 90 5160	150 125 MOUW, JOHN + JUDITH 19 8-31-00 25518-2000 90 5060	125 SHANGHAI TRUST 28 4-5-01 10044-01 90 5060	125 122.04 SAMUEL + LAURA BUTLER 29 36271-06 90 5162	
45 TH N 89° 46' E AVE. 5085 5095 5167							
HEWITT BARRY A & TAMKA S. 14 5-31-96 1238-96 110 5080	JOHN N. & MELANIE K. BOOSALIS 13 2281-07 1-25-07 110 5090	MAX A. & ANN M. KRIMMER 12 1318-96 1-17-96 110 5160	SCOTT + LAURIE SCHADLER 21 6-5-01 1672-01 90 5170	ALFREDO RODRIGUEZ 27 30046-2004 8-24-2004 90 5170	JEFFREY L. & CAROL A. KRAFT 30 15098-96 6-13-96 90 5170	127.45 TERENCE N. THOMAS & KATHLEEN 31 10-2-98 25712-98 90 5170	
TOM J. & KAREN S. WILSON 9 6-4-96 14075-96 100 5080	DENNIS L. ANNETTE ECKHARDT 10 22010-1997 8-31-1997 100 5090	JEFFREY J. & AMY M. DONAHUE 11 21958-2000 7-28-2000 110 5160	JOSE + AMY CANO 22 35562-06 90 5180	ROB A. & KARLA G. RIPPCHEN 25 24067-2006 8-2-2006 90 5190	127.45 TERENCE N. THOMAS & KATHLEEN 31 10-2-98 25712-98 90 5170	136.32 FRANCES & JAMES DEVER 32 1545-07 1-17-07 120 5270	
CHARTER N 89° 46' E 5085 5097 5165				OAKS DR. 5175 5187 5199 5259 5279			
JAMES F. & STEPHANIE GRAHAM TRUSTEE 6 9-30-96 3552-96 100 5085	JANE O. RICHARDSON TRUSTEE 7 17540-2004 5-19-2004 100 5097	NATHAN D. & LAURIE A. SKJERSETH 6 1112-96 6-16-96 100 5165	OWENS, William S. & Sharon 5 5-15-96 1222-96 100 5175	MARK C. & KATHLYN J. 4 7-24-98 2777-98 100 5187	MORRIS & BRADLEY & YVONNE 3 11-14-95 2007-95 100 5199	STEPHEN E. & THERESE M. BRAUER 2 6457-2004 3-2-2004 100 5259	PAMELA A. HARKIN TRUSTEE 1 1506-02 1-17-2002 2560-02 98.24 100 5279

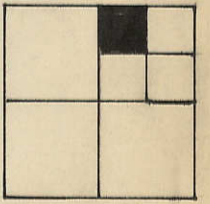

BLANKS TO JAMES P. RALPH A. F. HERMAN J. VEN HORST

JAMES P. VEN HORST,
 RALPH A. VEN HORST
 HERMAN J. VEN HORST
 d/b/a VEN HORST BROS
 2-26-65